SAVE ON EVERY ITEM-ON EVERY SHELF

Fryers GRADE A WHOLE lb. **27¢**

SMOKED PICNICS GWALTNEY'S lb. **49¢**

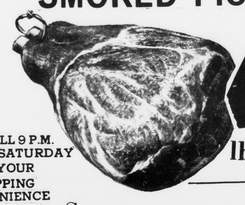

OPEN TILL 9 P.M. MONDAY - SATURDAY FOR YOUR SHOPPING CONVENIENCE six nites a week

Fryers Cut Up lb. **31¢**

DOUBLE S & H GREEN STAMPS EVERY TUESDAY

Sausage GUNOE'S lb. 7

Canned Hams HORMEL'S 3 lb. can $3.

Slab Bacon lb. 6

¼ Sliced Pork Loin lb. 79

Leg Portions lb. 39¢

Breast Portions WING REMOVED lb. 49¢

SWIFT'S PREMIUM Cornish Hens - 20 OZ. SIZE - EACH - 79¢

ROCKINGHAM - SLICED Turkey & Gravy 2 LB. PKG. $1.35

Cubed Bucket Steaks lb. $1.25

SUGAR DOMINO 5 lb. bag **48¢** EVERY DAY LOW PRICES

Pleasing Fresh Produce

TOMATOES LARGE VINE RIPE 3 lbs. $1

SAVE AT KING'S ON EVERY DAY LOW PRICES-

Cake Mixes RICHFOOD - 18 OZ. BOX 29¢

BABY FOOD BEECHNUT STRAINED - JAR 7¢

Tomato Soup HEINZ - CAN 10¢

Saltine Crackers OVEN FRESH - 16 OZ. BOX 16 OZ. BAG 29¢

Paper Towels BOUNTY 3 JUMBO ROLLS $1.00

Orange Drink RICHFOODS - ½ GAL. 59¢

Baby Food GERBER STRAINED - JAR 10¢

BREAD KING'S BAKED FRESH DAILY 1 LB. 4 OZ. LOAF 29¢

Royal Gelatin ALL FLAVORS 3 OZ. BOX 10¢

Sweet Peas WIGWAM 6 16 OZ. CANS $1.00

CORN WIGWAM - Whole Kernel 5 16 OZ. CANS $1

KINGS DRINKS ALL FLAVORS 10 PINT BOTTLES $1.00

DEL MONTE - Fruit Cocktail 3 17 OZ. CANS 79¢

Facial Tissues MARCAL - 200'S 2 BOXES 47¢

Dog Food TWIN PETS - 15 OZ. CAN 10¢

COFFEE GILL'S HOTEL SPECIAL 79¢ EVERY DAY LOW PRICES

Lemons SUNKIST - 200 COUNT - DOZEN

ORANGES FLORIDA JUICY & SWEET 5 LB. BAG

CABBAGE FLORIDA GREEN & CRISP lb. 10

Ice Cream SWISS MISS - ½ GAL. 49¢ EVERY DAY LOW PRICES

KING'S DISCOUNTS

Health and Beauty Aid Needs Compare & Save

Colgate Tooth Paste 5 OZ. TUBE - Reg. .78 - Special

Right Guard 7 OZ. CAN - Reg. $1.59 - Special

Scope Mouth Wash 17 OZ. BOTTLE - Reg. $1.45

Hair Spray ACORD - 6 OZ. CAN - Reg. $1.5

Noxzema SHAVING CREAM - 11 OZ. Can - Reg. $1.29 - Special

"COMPARE AND SAVE AT KING'S WHERE IT COSTS YOU LESS TO SHOP"

Plus Red Carpet Service

KINGS SUPER MARKETS

TIMES-VIRGINIAN

APPOMATTOX, VIRGINIA

A LIVE WEEKLY NEWSPAPER AT HISTORIC APPOMATTOX COURT HOUSE VIRGINIA

VOLUME 77 NUMBER 20 APPOMATTOX (VA.), 24522 - TIMES-VIRGINIAN, MAY 14, 1970 10c SINGLE COPY

Father Oakleaf

By Clavis Robinson

...ek I had sixteen to-...s in my modest gar-...ot survived the frost. ...Mrs. David M. Wood, ...), says he predicted ...d missed the actual ...date days. I may engage ...at Operator 39, My ...eath, to help me in ... Both 39 and I pre-... Frost to Jack Frost, ...when the rains and ...ther started every-..., my ancient lawn-... up the ghost and ...not be able to wade ... tall grass even to ...rden.

* * *

...nior Citizens Week ...an on the threshold ...e of them, I will ... Seniors by saying ...all the readers live

* * *

...Mrs. R. W. Stanley ...ng at claiming all ...ribbons this year. ...d I counted eight ...ors of Iris in their

* * *

...Virginia Smith Marks ...e twelve years as Ap-...County Superintendent ...from here she went ...sville, as Welfare ...Charlottesville and twenty ...d retires after twenty ... Many here will re-...er and her fine ...by her sister, Mrs. ...ley, whose husband ...Rural Resident Highway ... Mrs. Marks and Mrs. ...were daughters of Judge ...of the 8th of Cumberland. ...Mrs. Marks' son, Dick, ...football player here ...was the high school ...of this paper.

* * *

...Ronald D. Ranson, ...He is a senior, ...civil engineering, ...the Dean's List at

* * *

...Dr. Thomas H. ...native of our county, ...and Mrs. Parks Jen-...wall, and nephew ...D. A. Christian. ...ings and his wife ...ng physicians in ...re they have won ...s. He is a former ...the Bedford County ...Commerce, and is ...-elect of the Vir-...ny of General ...Vaccine Program. ...received the Robrch ...community service ...Society of Vir-... Chief of Staff of ...orial Hospital and ...honors that would ...column. Mighty ...Doc! He is a mem-...of Baptist Church, ...or is our friend, ...Walker, formerly ...tist Church, Ap-... it appears he ...going all right by

* * *

...Spiggle loaned ...the reprinted 1908 ...e. I knew I would ...at seeing the con-...early days of the ...business. For to-..., I'll report on the ...s, and songs of ...listed in the cata-...songs like: Any Place ...I Hang My Hat Is Home ...Go To My, Kalamazoo ...For You, By The ...Blue, Could You Be ...of Blue When You ...Eyes of Brown, ...Sad Sit Down, ...Corner Girl, I'm Old ...ly Tough, and the ...Josh recordings, ...thrilling me most ...was Columbia ...36, The Jolly Cop-... it just so happens ...perfect copy of the ...was given to me in ...here is a story about ...has run out this ...the next week and

...Pet Show

...are welcome at the ...Farm, Saturday, May ...until 5 p.m. ...Robert E. Lee ...sponsible for bring her own ...manual for study.

Jr. FFA Chapter Establishes "Pig Chain"

Mr. Franklin Foster (left) and Billy Coleman, Appomattox Jr. FFA member (right) hold two registered duroc pigs being used to start a chapter pig chain.

Thanks to Mr. Franklin Foster, of Concord, the Appomattox Jr. FFA Chapter was able to start a pig chain in a big way. Mr. Foster sold the chapter one registered duroc pig and gave one to the chapter.

These first two pigs were received by Billy Coleman and Brent Washburn, greenhand members of the Jr. FFA.

The chain operates this way: Billy and Brent receive the pigs free of charge. At the right age the gilts will be bred to one of the Sr. FFA chapter's registered Hampshire or Yorkshire boars, or any other well bred boar. When the baby pigs are born and become weaning age, Billy and Brent will each give another greenhand member a pig, free of charge. In turn, these members will go through the same process, and give a pig to another FFA member.

FFA Tractor Contest Sat.

The Annual Southside Area Future Farmers of America tractor operating contest will be held at Appomattox, May 16.

The contest will include written and practical tests and skills in safe tractor operation. Taking part will be the winner of six sub-area contests held earlier in the school year.

D. W. Torrence and W. C. Perrow, local instructors of agriculture, are in charge of arrangements.

The Amherst - Appomattox - Campbell federation will be represented by Phillip Lucado of the Appomattox County High School.

ACHS To Present Concert May 22

The Appomattox County High School Band, under the direction of Mr. Frank Coffey, will present a concert on Friday evening, May 22, at 8:30 p.m. in the auditorium at the Appomattox Intermediate School.

Both the Concert Band and Stage Band will perform. Tickets are on sale by band students.

Tickets for the concert will be sold in advance and all proceeds will go toward the purchase of new Blue-Grey Blazer-Type uniforms for the band.

The price is $1.00 for adults and 50¢ for students.

WMU To Meet Sat

The Appomattox Woman's Missionary members (all officers of local societies and interested members) will have an all day meeting at Liberty Baptist Church, Appomattox, Va on Saturday, May 16 beginning at 9:30 a.m. with lunch from 12:00 to 12:30. There will be a session after lunch from 12:30 - 2:30 p.m. all attending are asked to bring a sandwich and dessert. Drinks will be furnished.

There will be a study of the new manuals, just out, for information concerning our new "shaping of the '70's for the new year, beginning in October, 1970. The books to be taught are "Mission Friends" - Mrs. Mary Ogburn, Danville, Va.; "Acteens" - Mrs. George B. Clarke, Kenbridge, Va.; "Baptist Young Women" - Mrs. Robert M. Scearce, Ringold, Va.; and "Girls in Action" - Mrs. Frank Shanberger, Jr., Farmville, Va. We are asking that each lady attending be responsible for bring her own manual for study.

Proclamation

To the people of Appomattox County:

Whereas, the Young Homemakers of Virginia, a State organization for adult home economics education is observing its fourteenth year, and

Whereas, the future of our Community, State, and Nation depends to a large extent upon the strength of our homes and the Young Homemakers of Virginia is an organization concerned with improving their homes and developing leaders for our communities; and,

Whereas, the week of May 10 through 16 has been designated as YHV Week to be observed by the nearly 700 members of Young Homemakers of Virginia

Now Therefore, I H. B. Pack, do hereby proclaim the week beginning May 10 as Young Homemakers of Virginia week in Appomattox, and urge all citizens to acquaint themselves with the activities of the YHV organization.

Done at Appomattox this 12th day of May in the year of our Lord, 1970.

Henry B. Pack, Mayor

Music Clinic To Begin Mon.

The Appomattox Baptist Association will sponsor a music clinic at the Liberty Baptist Church the week of May 18-22, 7:30 - 9:15 p.m.

There will be a class for pianists, organists, and accompanists taught by Mrs. Ray Luck from Lynchburg. A class for music reading for choir members will be taught by Mr. Richard Collins from Richmond.

Another class will be taught for choir directors with Mr. Donald Ambrose from Newport News as teacher.

A period is planned for a choral laboratory when all will come together as a mass choir.

The public is invited to attend these sessions.

Legion Post To Meet

The American Legion Post 104 will meet Monday evening, May 25th at 7:30 in the Post Home. A program will be presented by one of the State Police Investigators.

Grand Opening Of Coffee House By Va. Tech. Students May 16

Fifteen Va. Tech. students, led by Tom Harrison from Stonewall, will open "The Upper Room," May 16th at Liberty Baptist Church.

The Va. Tech. Christian Fellowship will be co-sponsoring the coffee house with the Youth Council from Liberty. The "Upper Room" is located in Liberty's new wing.

The official opening time will be 8:00 p.m. and will close at 11:30 p.m.

All young people of this area and any other young person wishing to attend is warmly invited and encouraged to do so.

The evening's program will be presented by the Tech. students. This program includes a large amount of folk singing and both intelligent and educational discussions. Light refreshments will also be served during the frequent intervals of the program.

The Va. Tech Christian Fellowship's main goal is that of aiding the people it comes in contact with. This specific aid is not that of improving physical deficiency but that of presenting the gospel in it's completly true entirety.

These college students come to us desiring to benefit the young people of this area by presenting the Word.

Lion's Club

The Appomattox Lions Club will meet at the Parkway at 6:45 p.m. tonight (Thursday). Lt. L. E. Thomas is in charge of the program.

Supervisors Record 125th Anniversary

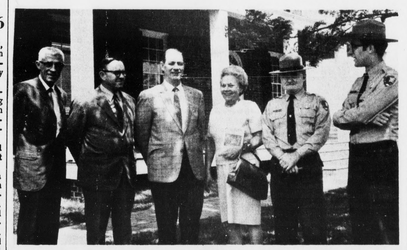

Present day supervisors met briefly Friday at Clover Hill Tavern to mark the 125 anniversary of Appomattox County. Justices of the four counties from which Appomattox County was formed met here in May 1845 to organize a county government. Marking that event Friday were (from left): Clover Hill supervisor O. H. Tolley, Southside supervisor John C. Cole, Stonewall supervisor and chairman, O. W. Martin, Jr.; county history writer, Mrs. L. L. Stanley; National Park Service Ranger Paul Hout and Park Superintendent, Appomattox Court House National Historical Park, F. Alec Gould.

Appomattox County Established In May 1845

Appomattox County is 125 years old this month. In recognition of the founding of the county at historic Clover Hill Tavern in May 1845, the present county supervisors met briefly with the superintendent of Appomattox Court House National Historical Park F. Alec Gould; Park Ranger Paul Hout and the writer of a history of Appomattox County, Mrs. L. L. Stanley following regular business matters on Friday morning.

Earlier, supervisors voted to pay this county's prorate share of expenses for the operation of the Central Virginia Planning District Commission. Appomattox' share is $2,338.80.

The supervisors took no action on a request from William Kolb, executive director, and Joseph E. Peckham, board chairman, of the Community Mental Health and Mental Retardation Services Board of Central Virginia for funds to continue this county's participation in an expansion of mental health services based on an 18 month period of study.

The county has paid $2,660 so far as its share of costs of the 18-month study, when an anticipated rebate of $250 due to a change in length of the fiscal year of the organization.

J. A. Smith, extension agent, invited supervisors to attend a marker dedication May 25 at Burkeville to the memory of the first extension agent in Virginia T. O. Sandy.

Resident engineer C. M. Clarke showed supervisors a proposed by-pass route of the town of Appomattox, a revision of a route prepared in 1966 Public hearing on the revision is set for June 23.

Dog warden Leonard Garrette urged all dog owners to keep their dogs under leash or fenced in until June 30 when the current restrictions end.

Health director Dr. J. B. Kinlaw requested an air conditioner for the health dept. offices but was told by supervisors that each county agency secured its own.

John V. Jackson, district forester and Warren Taylor, county forester, appeared before the board to announce the opening of the county forester's offices on Main Street, Appomattox.

New Headmaster Named At Arcadia

Rev. Earnie W. Lucas, Pastor of the Bible Baptist Church in Appomattox, Virginia, has been named the new Headmaster of the Arcadia Private School in Concord, Virginia, for the coming year.

Rev. Lucas has been Pastor of the Bible Baptist Church for 7 years, the first week of June. Rev. Lucas came to Appomattox from Roanoke Rapids, North Carolina, where he had established a new Baptist Church. Having arrived in Appomattox seven years ago he assumed the duties as Pastor of a small Church averaging 65 in Sunday School. This Church, since he arrived, has been blessed with a continued increase in attendance to an average, in this year of 225 in Sunday School. The Church has built a new parsonage and also a new educational building in these past seven years. The Church offerings have increased from an average of $135.00 a week to better than $700.00 a week.

Also, the Church has started Faith Promise Missions. The Church was giving about $45.00 to $50.00 a month when Rev. Lucas came; today the Church is giving close to $1200.00 a month to Missions.

Rev. Lucas has stated that the schools main purpose in the coming year will be to better the quality of the education in the school and also to seek to register new students.

The school will be offering the very finest in Kindergarten teaching this year, including phonics. The classes will be from 8:45 until 2:30. The price of the Kindergarten will be $32.50 per month and this price includes a hot meal each day. The Kindergarten that was intended to be at the Bible Baptist Church will be held at the Arcadia Private School, under the supervision of Mrs. Jerry Long, one of the teachers at the Bible Baptist Church.

This Kindergarten will have the very latest and very finest in Kindergarten material from the "Continental Press". The Kindergarten will be Church orientated under the strict supervision of Mrs. Jerry Long and Rev. Lucas.

Applications can be acquired by calling the Church office in Appomattox, Va., 352-7817. Any and all questions will be cheerfully and cordially answered.

Rosiland Reynolds

May Queen

Miss Rosiland Reynolds, daughter of Mr. and Mrs. Harold R. Reynolds, Appomattox, was elected 1970 May Queen by the student body of Phillips Business College. The annual May Court Presentation will be made the night of May 22 at the Boonsboro Ruritan Club of Lynchburg.

Lions President

The Appomattox Lions Club has elected the following officers for the year 1970-71.

President, Lt. Lloyd E. Thomas, 1st vice pres., Earl J. Smith, 2nd vice pres., Eugene W. Peyton, 3rd vice pres., Dr. John A. Mathews, secretary and treasurer, R. Murrell Ferguson, Tail Twister, V.O. Mims, Lion Tamer, Sam B. Waddell, Directors for 2 year term, Millard G. Stimpson, Martin L. Webb, Directors for 1 year term, Dr. Clyde G. O'Brien, Cy S. Booth.

The above officers will be installed on June 25.

Cancer Crusade Goal Short $621.05

Collections totaling $1578.95 have now been received by the Appomattox County Unit of the American Cancer Society toward our Fair Share Goal of $2200.00. This is a much better report than last week according to Crusade Chairman, Mrs. Lloyd Hudson, and we feel that when the Residential Drive is completed we may easily reach our goal. If you have made your contribution, Mrs. Mary Alma Hudson, Treasurer, will gladly accept it at the Fidelity National Bank.

With Memorial Day very near in the future, please keep in mind that Memorial Gifts to the American Cancer Society will establish a Memorial for a departed friend or loved one and at the same time provide a means "That Others May Live." What better reason for giving could there be?

Mrs. Mary Alma Hudson is Chairman of Memorial Gifts and will be happy to give you any information concerning this phase of the Crusade.

Freeze Branding

"Freeze Branding of Dairy and Beef Cattle" will be discussed and demonstrated at the Appomattox Young Farmer Association meeting Monday night, May 18, beginning at 7:30 p.m.

Everyone is invited to attend this demonstration. Class will meet in the Agricultural building at the high school for a short discussion and then move to the farm of Elliott Torrence for the demonstration on dairy cattle.

For further information call D. W. Torrence (352-2551 office or 352-6791, home).

Appo HD Club

The Appomattox Home Demonstration Club will not meet during the month of May because of illness in the homes of hostesses previously announced.

Spacious Home Included In Tour

The C. S. McDearmon home, now the home of two daughters, Mrs. Frances McD. Cheatham and Miss Mildred McDearmon is another of the outstanding landmarks included in Spring Tour of Homes Sunday, May 24 from 3 to 5 p.m. Tour sponsors are members of the Delta Zeta Chapter, Beta Sigma Phi, social and service sorority of Appomattox. The McDearmon home is located at 107 North Church Street. Hostesses will be there to serve refreshments. Tour tickets are available from any sorority member or at Traveler's Inn, Elliott Florist, Caldwell's Motor Court or Times-Virginian.

Primary P-TA Pancake Supper

Officers and members of the Appomattox Primary PTA are inviting parents and adults and children to a Pancake Supper Saturday, May 16 from 5 to 8 p.m. Last year's supper was very successful, and the PTA is hoping for another large turnout.